

THIS PROPERTY IS LOCATED IN ZONE C ACCORDING TO THE NATIONAL FLOOD INSURANCE PROGRAM DEFINED BY FEDERAL EMERGENCY MANAGEMENT AGENCY, CASTROVILLE TEXAS. FLOOD BOUNDARY MAP NUMBER 48092210012 AS DATED MAY 1, 1972

- ① = FOUND IRON BAR
- ② = SET IRON BAR

NOTE: BEARING BASIS IS COMPASS BEARING AT SITE.

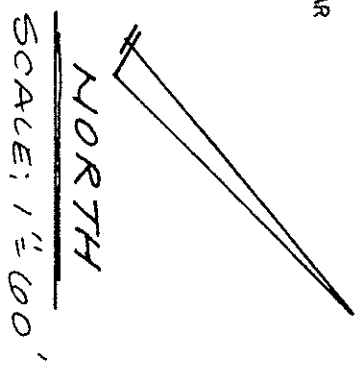

LONDON STR.

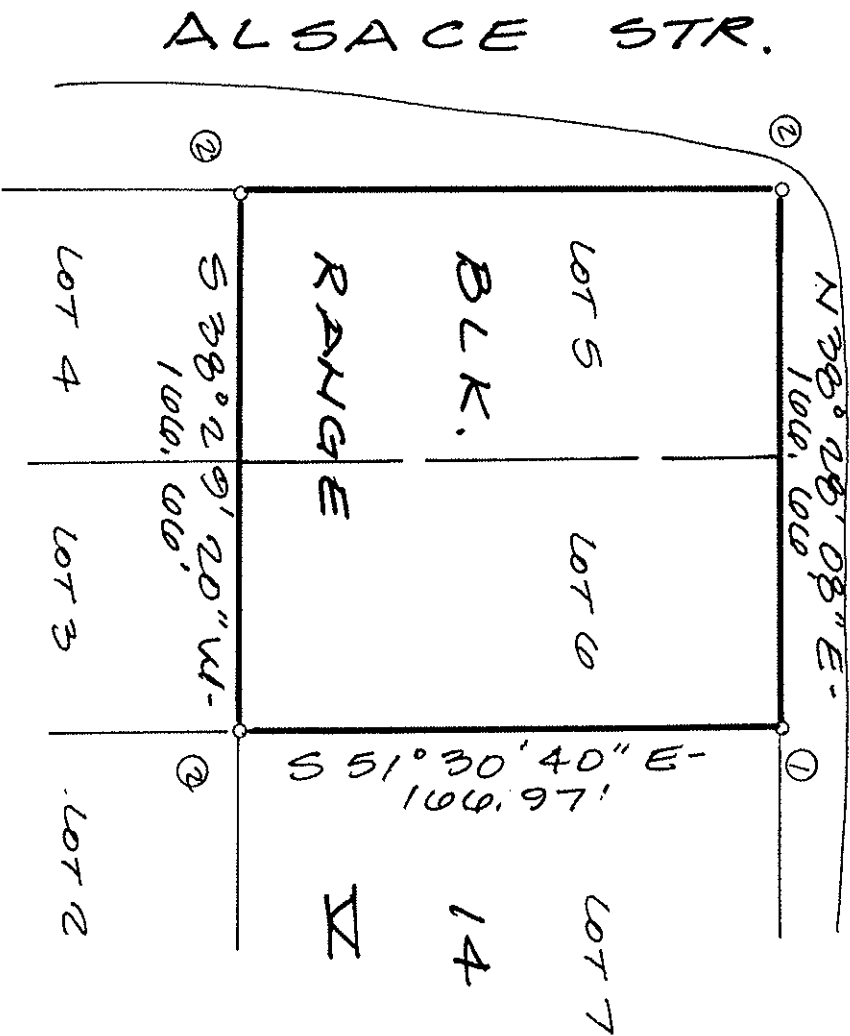

AREA: 0.039 ACRE
(27, 823 SQUARE FEET)

SURVEY OF
LOTS 5 & 6
BLOCK 14
RANGE 14
CITY OF CASTROVILLE
MEDINA COUNTY, TEXAS

STATE OF TEXAS
COUNTY OF MEDINA

WE, SINCLAIR & ASSOC., INC. HAVE MADE A SURVEY ON THE GROUND OF THE FOREGOING PROPERTY AND WE CERTIFY THAT THERE ARE NO VISIBLE OR APPARENT, EASEMENTS OR ENCROACHMENTS, EXCEPT AS SHOWN.

BY: *Lemuel T. Sinclair*
LEMUEL T. SINCLAIR
PROFESSIONAL LAND SURVEYOR NO. 5142

DATE: JANUARY 7, 1999

PLAT REFERENCE: VOL. 1 PG. 124
DEED REFERENCE:
DEED REFERENCE:
DEED REFERENCE:

BUYER:
ADDRESS:
C.F. NO.

SINCLAIR & ASSOC., INC.
8026 VANTAGE ST. 228
SAN ANTONIO, TEXAS 78230
210-541-4518
5980012

