

# MEDINA COUNTY, TEXAS

Sur. 334

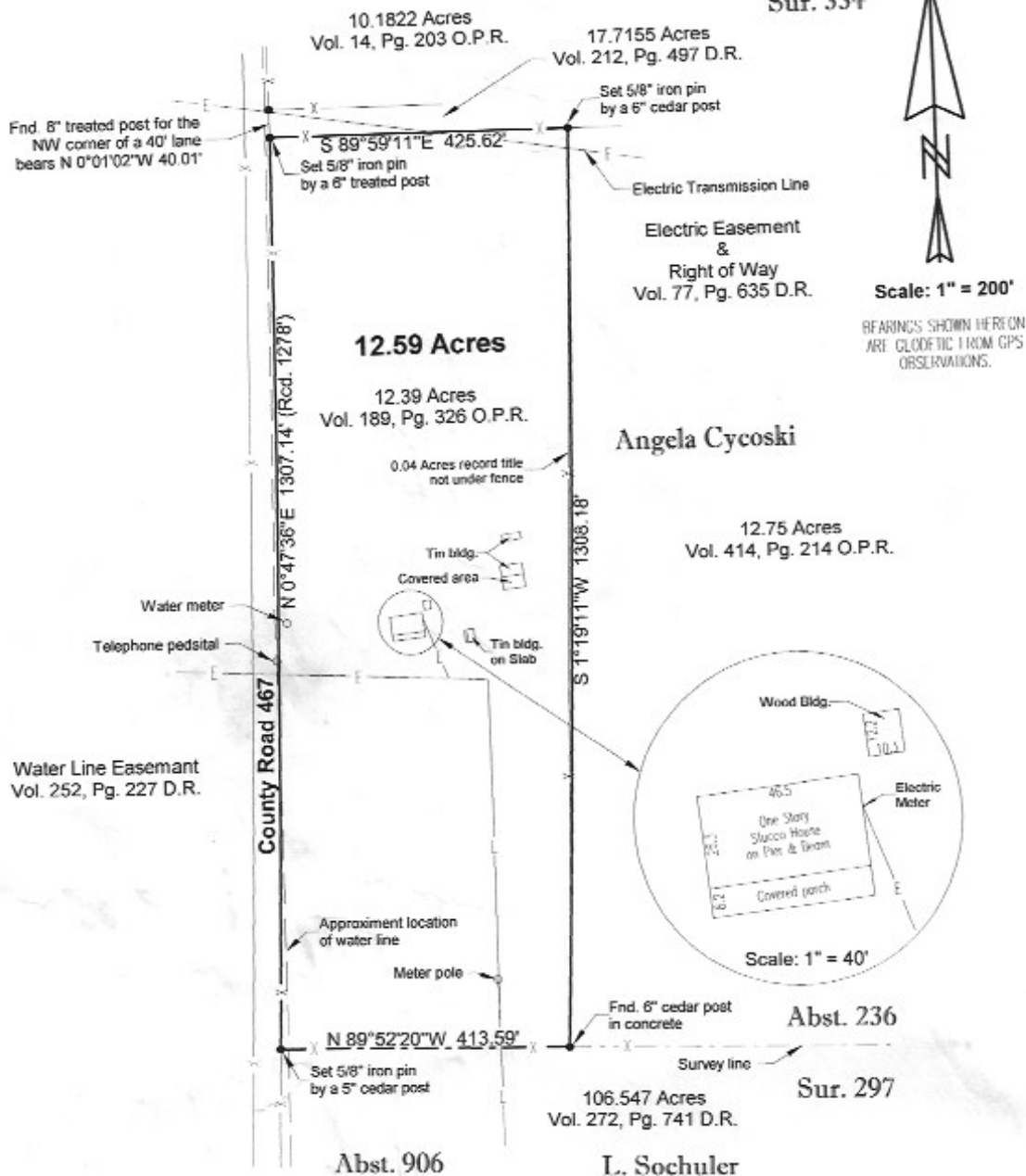

A Plat of 12.59 Acres being all of a 12.39 acre tract, Volume 189, Pg. 326 Official Public Records of Medina County, Texas and out of the Angela Cycoski Survey 334, Abstract 236, Medina County, Texas.

PREPARED FOR: Del Baker, Jr.

SURVEYED ON THE GROUND: May 23, 2003

ADDRESS: 2757 CR 467

LEGEND:

----- L ----- OVERHEAD ELECTRIC LINE  
 ----- X ----- FENCE

O.P.R. OFFICIAL PUBLIC RECORDS  
 MEDINA COUNTY, TEXAS  
 D.R. DEED RECORDS  
 MEDINA COUNTY, TEXAS

I hereby certify that the foregoing plat and accompanying field note description were prepared from an actual survey performed on the ground by me and to the best of my knowledge and belief it is true and correct.

This the 2nd day of June, 2003.

*Timothy G. Hay*  
 Timothy G. Hay, M.P.S.  
 Hay & Associates Surveying  
 271 CR 448  
 Hondo, Texas 78861  
 (830) 426-8553  
 Job: 3046

