

Surveyor:  
**Maples & Associates**  
 420 S. Liveoak, Ste 200  
 P.O. Box 893  
 Lampasas, Texas 76550  
 Firm No. 10097700  
 Tel (512) 556-2078  
 Fax (512) 556-0500

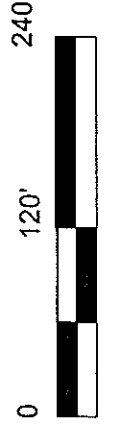

Odie D. Wright, et ux  
 (62.5 acres)  
 Vol. 444 Page 896

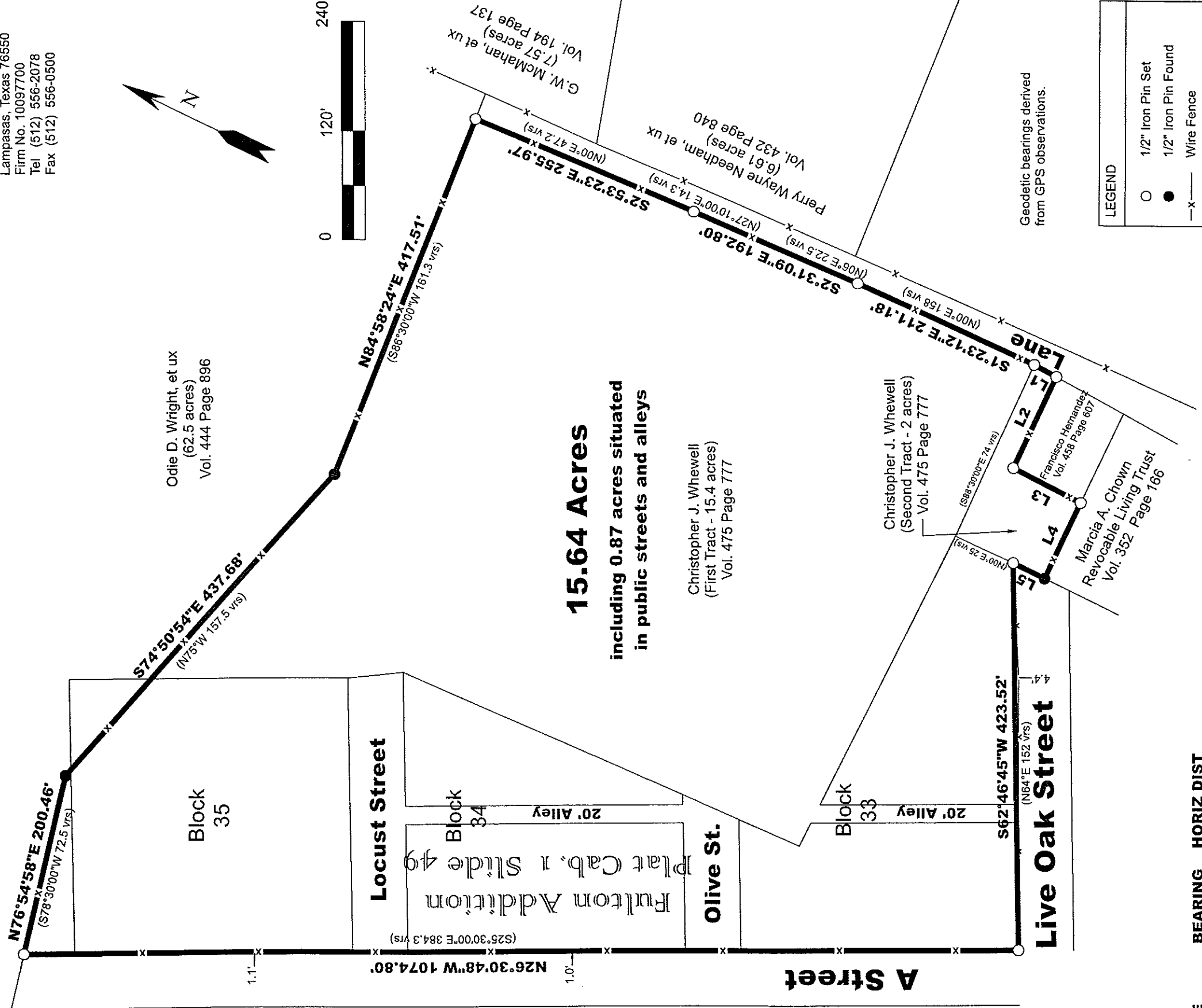

Geodetic bearings derived  
 from GPS observations.

LEGEND	
○	1/2" Iron Pin Set
●	1/2" Iron Pin Found
-x-	Wire Fence
( )	Record Call
-	Distance and Direction from fence to deed line

LINE	BEARING	HORIZ DIST
L1	S2°20'03"W	27.47'
L2	S88°37'51"W	109.91'
L3	S1°01'14"W	82.64'
L4	S88°48'34"W	91.16'
L5	N0°08'20"W	38.38'

**PLAT SHOWING A TRACT OF LAND IN LAMPASAS COUNTY, TEXAS.**

Being 15.64 acres of the of the Byrd B. Lockhart Survey, Abst. No. 456 in Lampasas County, Texas, of which 0.87 acres are situated within public streets and alleys as shown on a plat of the Fulton Addition to the City of Lometa, as recorded in Plat Cabinet 1, Slide 49 of the Plat Records of Lampasas County, Texas; and containing all of Blocks 33 and 34, and part of Block 35 of said Fulton Addition; and being the same tract of land described in two tracts in a deed from Charley Farr, et ux, to Christopher J. Whewell, dated January 18, 2012, as recorded in Vol. 475, Page 777 of said deed records.

A legal description of even survey date herewith of the tract shown hereon accompanies this plat.

Surveyed on the ground on April 21, 2015.

*Paul W. Maples*

Paul W. Maples, RPLS  
 ©2015 All rights reserved.  
 Job No. 150305

