

ADJOINING PARCEL NAME  
UNAVAILABLE FROM BELL  
COUNTY APPRAISAL DIST  
WEBSITE  
PID 61460

P.O.B.  
REBAR W/CAP  
1547.67  
2" STEEL POST  
P.O.C.  
N 74°03'24" W

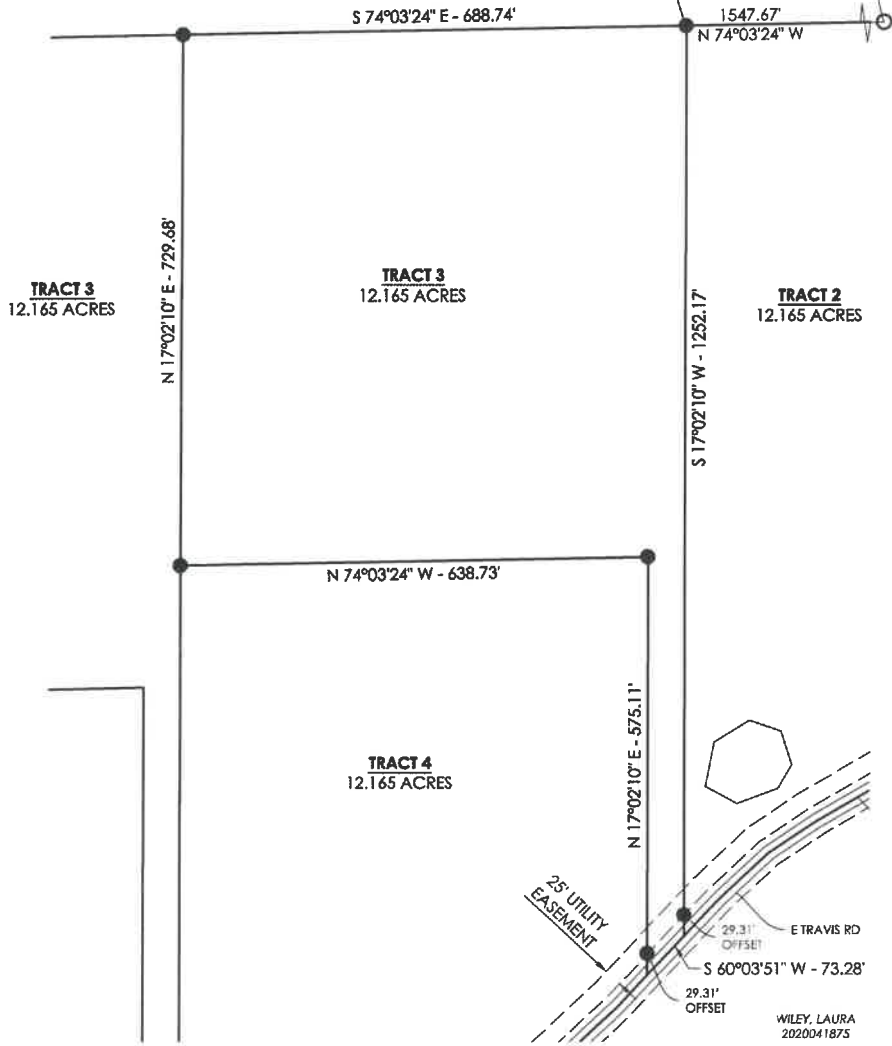

**LEGEND**

- PROPERTY BOUNDARY
- OVERHEAD ELECTRIC
- ROAD RIGHT-OF-WAY
- PIPE FENCE
- WOODEN FENCE
- POWER POLE
- MONUMENT FOUND (NOTED)
- CALCULATED POINT
- SET 5/8" REBAR W/ CAP #6349 (RECORD DIMENSION)



SURVEY DESCRIPTION ON SEPARATE ATTACHMENT.

SEAL



6/14/2021

TRACT 3  
EAST TRAVIS ROAD  
HOLLAND, TEXAS  
COUNTY PARCEL IDS:  
110118  
CLIENT: CARRIE MACKEY

ISSUE DATE: 06/14/2021  
PROJECT NO: 21229400  
CONTACT: B. RUSSELL

1000 LedgeLawn Dr.  
Conway, Arkansas 72034



www.craftontull.com

**CONTACT INFORMATION:**

Bradley G. Russell  
Crafton Tull (10193716)  
1000 LedgeLawn Dr.  
Conway, AR 72034

© 2021 Crafton, Tull & Associates, Inc.

DELTA	DESCRIPTION	DATE

SHEET NO.:

1 OF 1

I, BRADLEY G. RUSSELL, RPLS #6349, HEREBY DO CERTIFY THAT THIS SURVEY WAS CONDUCTED UNDER MY DIRECT SUPERVISION ON OR ABOUT JUNE 01, 2021 AND MEETS OR EXCEEDS THE REASONABLE TECHNICAL STANDARDS SET FORTH BY THE TEXAS BOARD OF PROFESSIONAL ENGINEERS AND SURVEYORS EFFECTIVE ON THE DATE OF SURVEY.

BASIS OF BEARING:  
TEXAS STATE PLANE, NAD83(11)  
CENTRAL ZONE  
AS DETERMINED BY GPS OBSERVATION.  
DISTANCES ARE US SURVEY FEET.



DRAWING: C:\11229400 - PL 0328E.MACKEY\11229400.DWG  
LAYOUT: TRACT 3.PLT LAST SAVED: 10/14/2021 10:46:09 AM  
LAST PLOTTED BY: LOGAN DOW, 4/14/2021 10:35:51 AM (PLOTTED BY: VALID ON HARD COPY ONLY)

WILEY, LAURA  
2022041875