

ADJOINING PARCEL NAME
UNAVAILABLE FROM BELL
COUNTY APPRAISAL DIST
WEBSITE
PID 61460



LEGEND

- PROPERTY BOUNDARY
- OVERHEAD ELECTRIC
- ROAD RIGHT-OF-WAY
- PIPE FENCE
- WOODEN FENCE
- POWER POLE
- MONUMENT FOUND (NOTED)
- CALCULATED POINT
- SET 5/8" REBAR W/ CAP #6349 (RECORD DIMENSION)

SURVEY DESCRIPTION ON SEPARATE ATTACHMENT.

SEAL



6/14/2021

TRACT 1

EAST TRAVIS ROAD
HOLLAND, TEXAS

COUNTY PARCEL IDS:
110118

CLIENT: CARRIE MACKEY

ISSUE DATE: 06/14/2021
PROJECT NO: 21229400
CONTACT: B. RUSSELL

1000 LedgeLawn Dr.
Conway, Arkansas 72034



www.craftontull.com

CONTACT INFORMATION:

Bradley G. Russell
Crafton Tull (10193715)
1000 LedgeLawn Dr.
Conway, AR 72034

© 2021 Crafton, Tull & Associates, Inc.

DELTA	DESCRIPTION	DATE

SHEET NO.:

1 OF 1

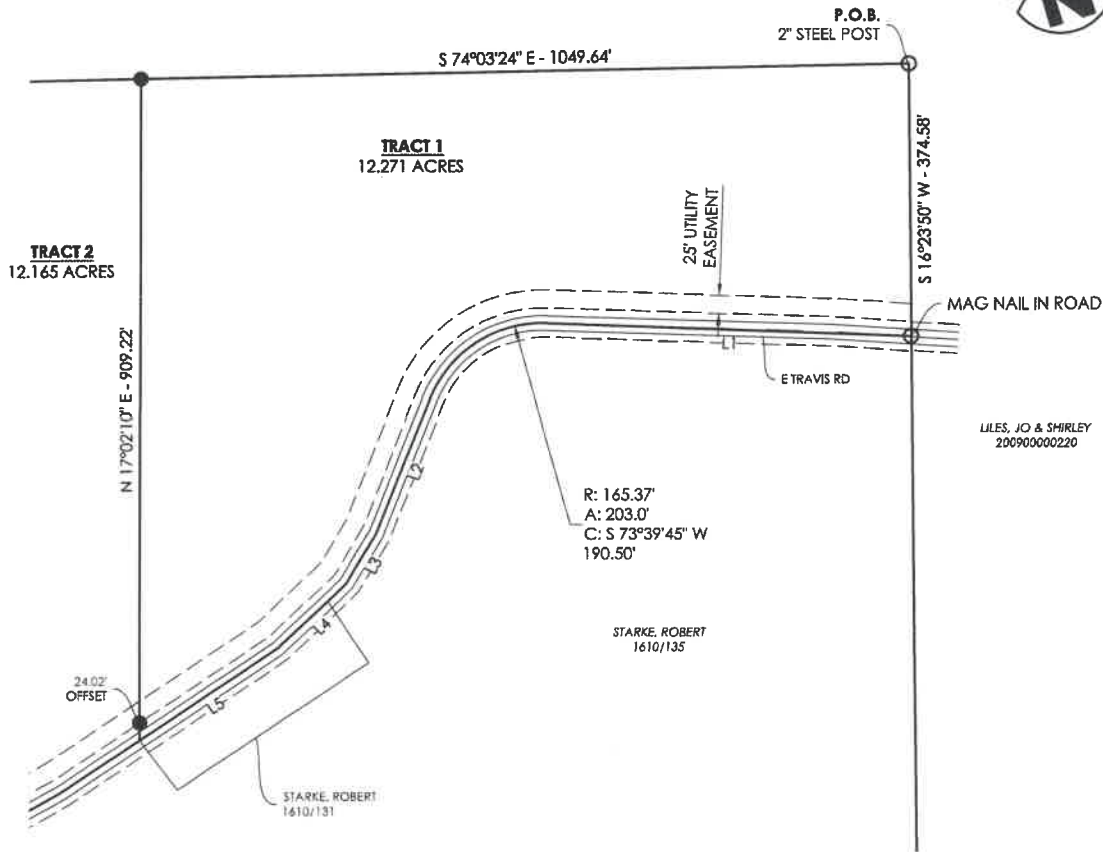

R: 165.37'
A: 203.0'
C: S 73°39'45\" W
190.50'

STARKE, ROBERT
1610/135

LILES, JO & SHIRLEY
200900000220

NUMBER	BEARING	DISTANCE
L1	N 70°48'41\" W	498.71'
L2	S 38°29'46\" W	198.03'
L3	S 47°31'12\" W	79.56'
L4	S 63°19'23\" W	129.55'
L5	S 73°23'55\" W	227.89'

BASIS OF BEARING:
TEXAS STATE PLANE, NAD83(11)
CENTRAL ZONE
AS DETERMINED BY GPS OBSERVATION.
DISTANCES ARE US SURVEY FEET.



I, BRADLEY G RUSSELL, RPLS #6349, HEREBY DO CERTIFY THAT THIS SURVEY WAS CONDUCTED UNDER MY DIRECT SUPERVISION ON OR ABOUT JUNE 01, 2021 AND MEETS OR EXCEEDS THE REASONABLE TECHNICAL STANDARDS SET FORTH BY THE TEXAS BOARD OF PROFESSIONAL ENGINEERS AND SURVEYORS EFFECTIVE ON THE DATE OF SURVEY.

DRAWING: C:\1\1729495_171_CARRIE MACKEY\1729495.DWG
LAYOUT: TRACT1.PLT, LAST SAVED: 01:16: 6/14/2021, 10:34:09 AM
LAST PLOTTED BY: LCGAN.DWG, 6/14/2021, 10:34:03 AM, PLOTTED BY: VALID ON HARD COPY ONLY