

BIRD SURVEY  
ACT NO. 41

MARCOS A. &  
SUE ELLEN REYNA  
VOL. 840, PG. 825

LYDIA J. Mc CAIN  
VOL. 979, PG. 654

F.M. HWY. (120' R.O.W. WIDTH)  
NO. 3335

W. & SHIRLEY  
WHITFIELD  
VOL. 1109, PG. 137

99.17 ACRES

ROMONITA CARDONA  
VOL. 1088, PG. 721

R=1950.08  
L=919.82  
Ton=468.63  
Delta=27'01"31"  
Chord=573'11"38"W  
911.31

R=1950.08  
L=284.09  
Ton=142.30  
Delta=08'20"49"  
Chord=N89'07"16"W  
283.84

(R=1950.08)  
(L=283.00)

LINE	BEARING	DISTANCE
L1	S44°21'53"E	169.02
L2	S16°37'00"W	48.30
L3	S38°02'47"W	73.48
L4	S73°58'54"W	43.39
L5	S86°18'04"W	288.84

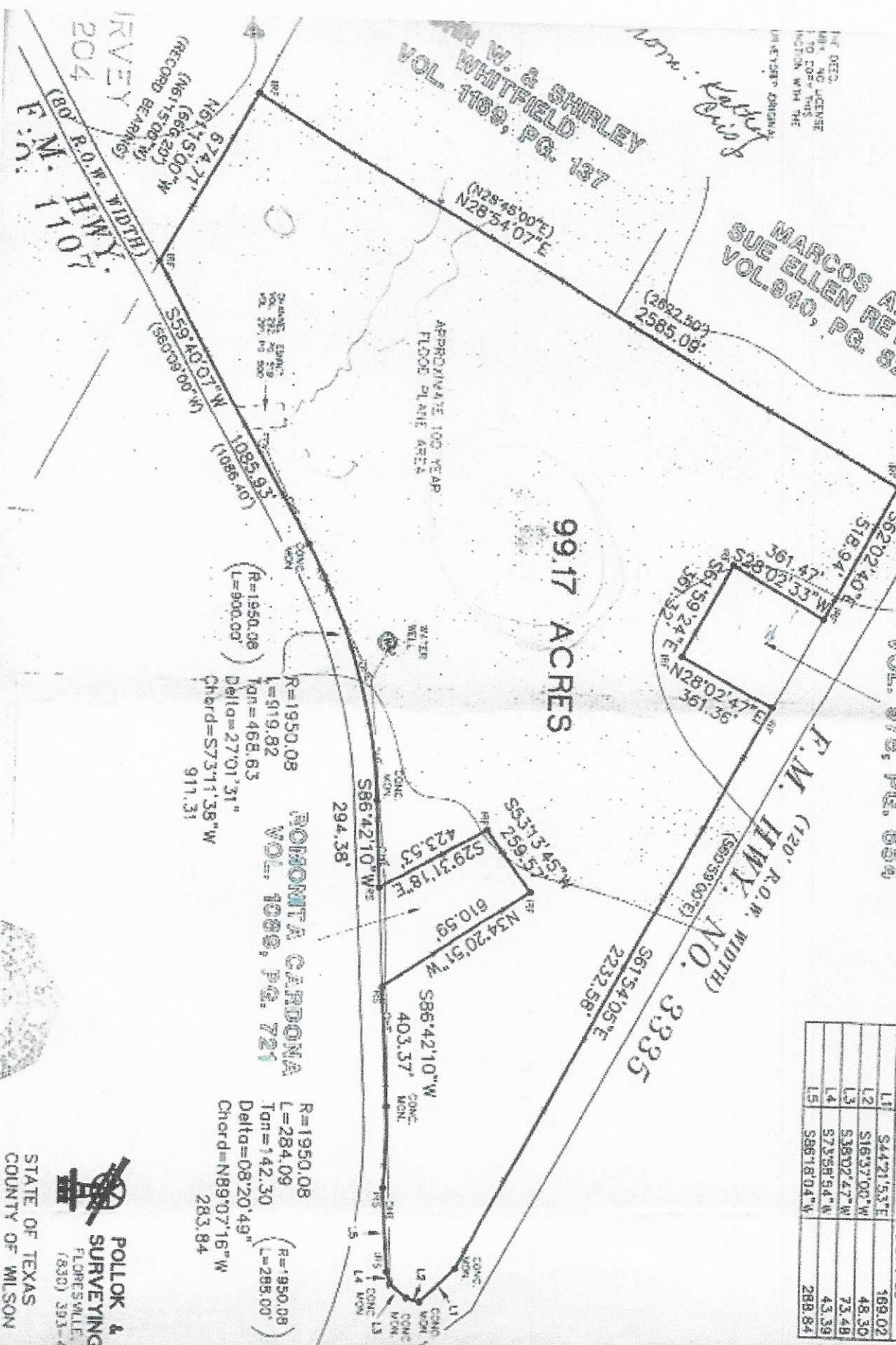

POLLOK &  
SURVEYING  
FLORESVILLE,  
TEXAS 78123-4

STATE OF TEXAS  
COUNTY OF MILSON