

CROSS S RANCH SUBDIVISION SECTION NO. 172

RECORDED IN VOLUME 1, PAGE 11
DIMMIT COUNTY PLAT RECORDS

PARTITION DEED
VARIOUS FARM TRACTS IN
SECTION 172, CROSS S RANCH
WILLIAM CAMPBELL DAVISSON
& ARTHUR CROZIER DAVISSON
198/558-560 DRDC

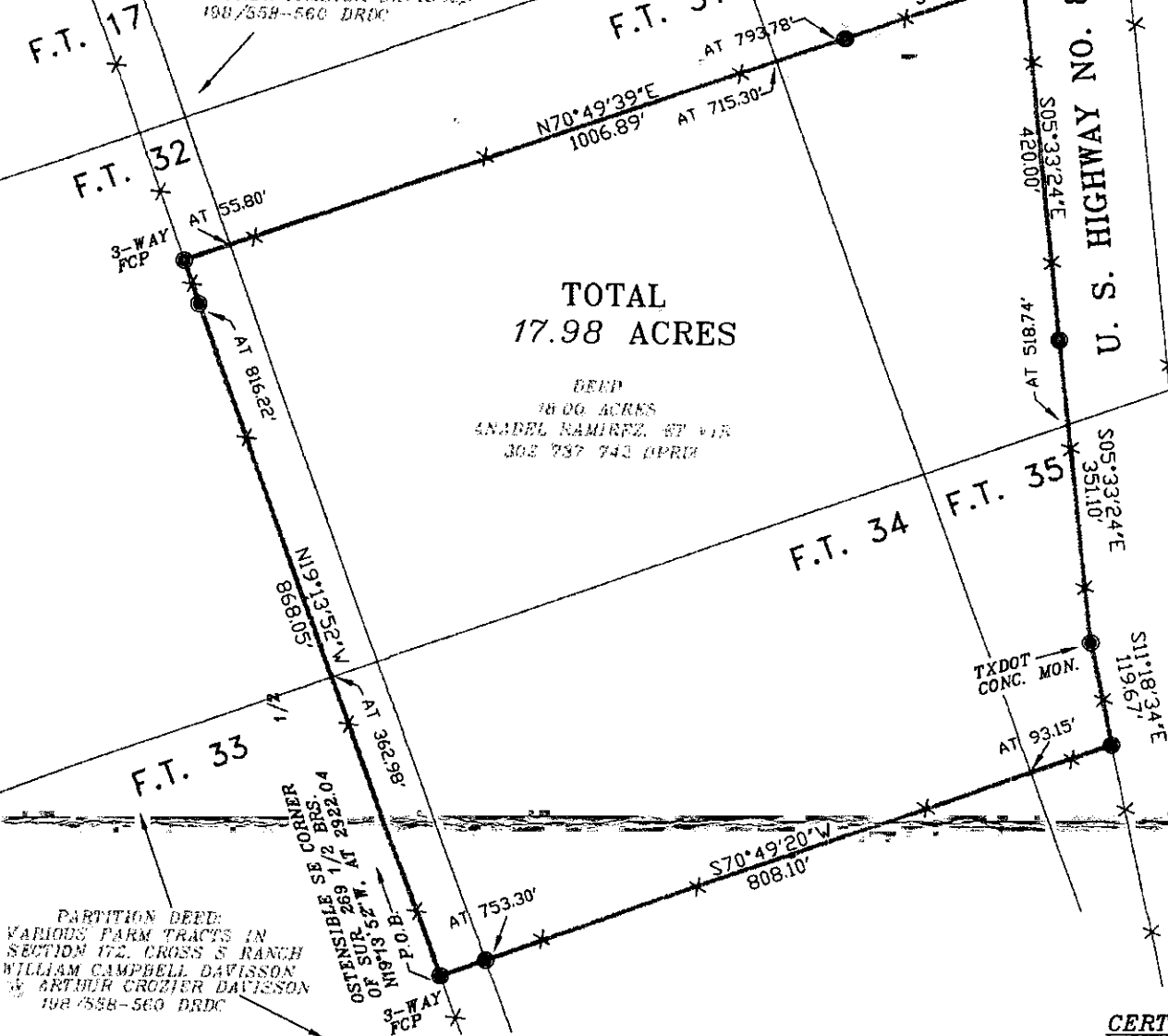

TOTAL
17.98 ACRES

DEED
16.00 ACRES
ANABEL RAMIREZ, ET VIR
305 737 743 DPRD

PARTITION DEED:
VARIOUS FARM TRACTS IN
SECTION 172, CROSS S RANCH
WILLIAM CAMPBELL DAVISSON
& ARTHUR CROZIER DAVISSON
198/558-560 DRDC

PLAT SHOWING:

BOUNDARY RETRACEMENT SURVEY 17.98 ACRES OF LAND,
LYING IN DIMMIT COUNTY, TEXAS AND BEING WHOLLY WITHIN
SECTION 172 AND OUT OF AND PARTS OF FARM TRACT NUMBERS
30, 31, 32, 33, 34, 35 ACCORDING TO THE PLAT THEREOF
RECORDED IN VOLUME 1, PAGE 11 OF THE PLAT RECORDS OF
DIMMIT COUNTY, TEXAS.

PREPARED FOR:
ANABEL RAMIREZ, &
RICARDO RAMIREZ
6888 ST. RT. 229
MARENGO, OHIO 43334

PURPOSE OF SURVEY:
CONVEYANCE

LEGEND:

- FOUND 3/4 STEEL STAKE MARKED "WOLFF SURVEYS 1502"
- FOUND 3/4" STEEL STAKE UNLESS OTHERWISE NOTED
- X— EXISTING FENCE
- OHE— OVERHEAD ELECTRIC LINE

CERTIFICATE

D. G. Smyth & Company, Inc. a Texas Corporation and the president of which is David Gregory Smyth, a Registered Professional Land Surveyor #2046
Does hereby certify to:

The Principal Parties Of This Transaction.

STATE OF TEXAS:
COUNTY OF UVALDE:

I, D.G. SMYTH, DO HEREBY CERTIFY THAT THIS PLAT WAS PREPARED FROM AN ACTUAL SURVEY MADE ON THE GROUND BY MEN WORKING UNDER MY SUPERVISION AND THAT SAME IS TRUE AND CORRECT ACCORDING TO SAID SURVEY. THE PLAT AS PREPARED BEARS MY SIGNATURE IN THE COLOR RED AND IS ALSO EMBOSSED WITH MY REGISTRATION IMPRESSION SEAL. IF THIS PLAT DOES NOT HAVE THESE TWO CONDITIONS FULFILLED, IT IS A COPY AND MAY HAVE BEEN ALTERED. I ASSUME NO RESPONSIBILITY FOR COPIES OF THE PLAT OTHER THAN THE COPIES BEARING