

# INDIAN CREEK RANCH

Wm. Rainey Subdivision of 53.33 Ac of the Gilley Survey  
& 382.83 Ac. of the Scurlock Survey Deeded to him  
in Vol 137, page 770, D.R., Coryell County, Texas.

THE STATE OF TEXAS  
COUNTY OF CORYELL

The Commissioners Court of Coryell County, Texas,  
after having examined the Plat and Subdivision out of the Scurlock  
& Gilley Survey, known as the Indian Creek Ranch Subdivision  
do authorize and approve same

Done this the 22 day of October 1979

*Douglas H. Smith*  
Douglas H. Smith, Judge of the  
Commissioners Court

Filed for record 22 day of October at 4:00 o'clock A.M.

Recorded 22 day of October 1979 at 10:30 o'clock A.M.

*Hubert Shephard*  
County Clerk, Coryell County, Texas

Recorded in Vol 4 page 19 of the  
Plat Records of Coryell County, Texas

WM. SCURLOCK SURVEY

23780  
FILED FOR RECORD  
AT 10:00 O'CLOCK A.M.

OCT 22 1979

*Hubert Shephard*  
County Clerk, Coryell County, Texas

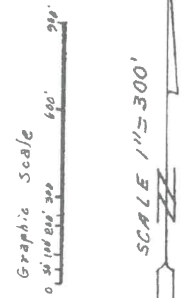
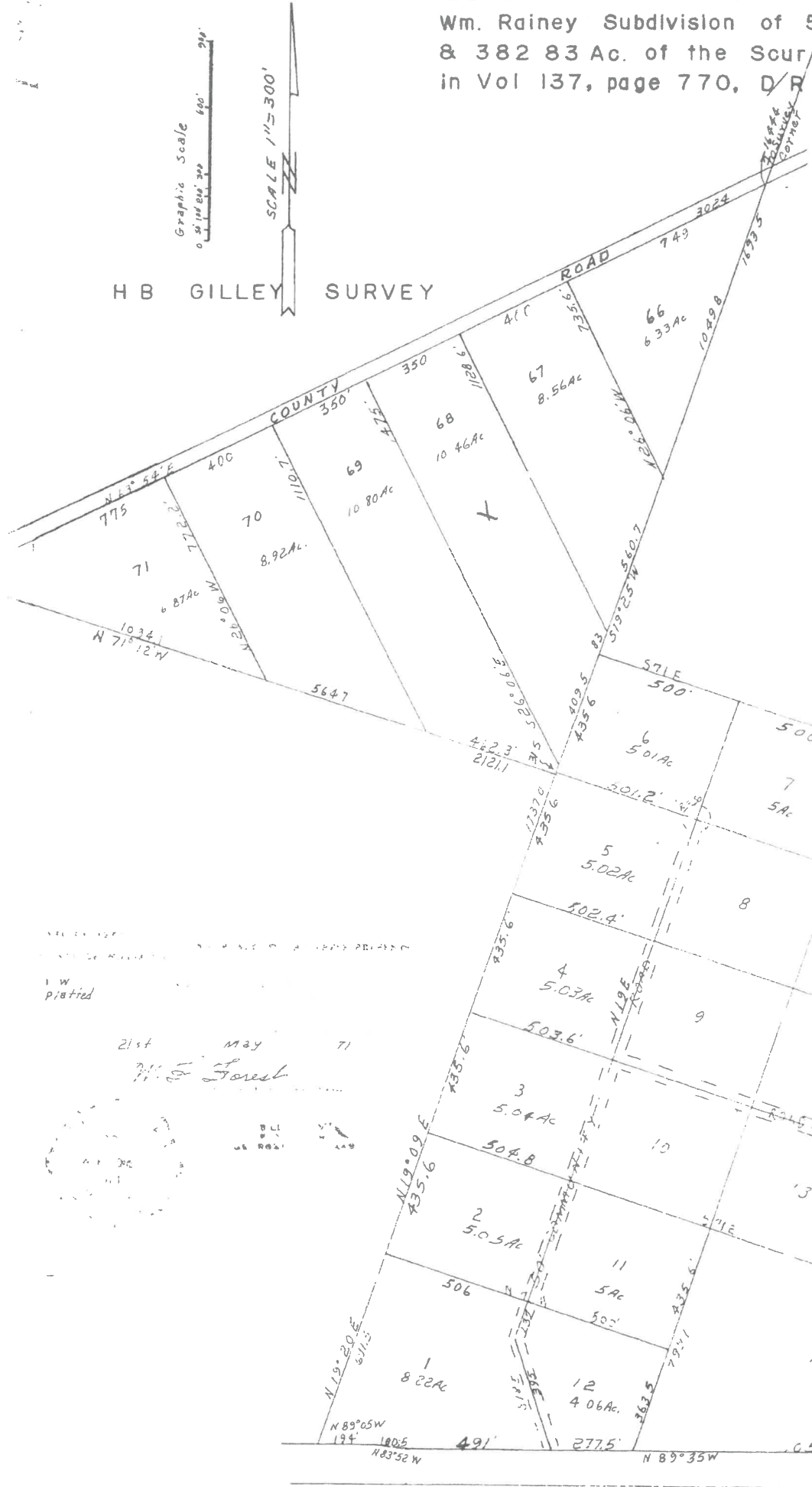

SCALE 1"=300'

H B GILLEY SURVEY

201

21st May 71  
*M. & Forest*

~~FILED FOR RECORD~~  
~~AT 10:00 O'CLOCK A.M.~~

SH # 84