

**SKETCH SHOWING 3.50 ACRE, BEING A
 D. BARNES SURVEY, ABSTRACT NO.
 2730 IN LAMPASAS COUNTY, TEXAS.**



LARRY WAYNE ALEXANDER
 Volume 378, Page 436

60 PENNY NAIL SET

3.50 Acres

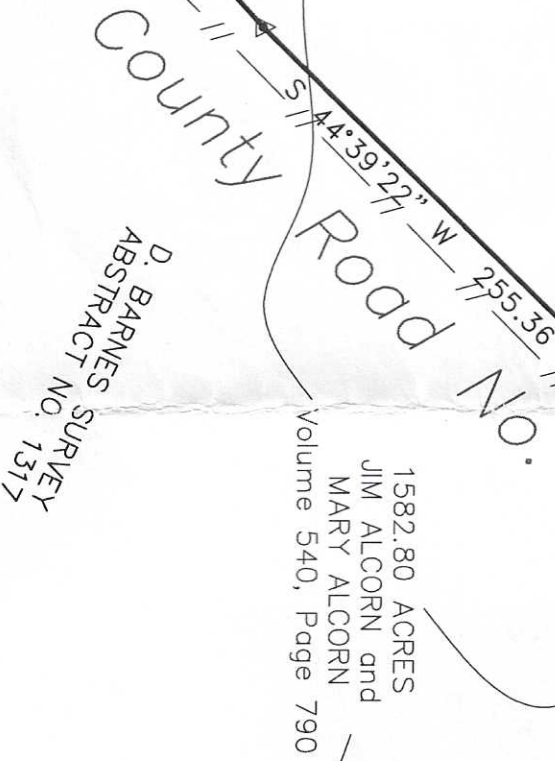

1582.80 ACRES
 JIM ALCORN and
 MARY ALCORN
 Volume 540, Page 790

LINE	BEARING	DISTANCE
L1	S 68°51'43" W	52.15'
L2	S 63°07'20" W	46.85'
L3	S 54°32'21" W	103.88'
L4	S 47°58'11" W	129.94'
L5	S 61°08'15" W	116.67'
L6	N 20°49'40" W	17.87'
L7	S 19°30'31" E	28.94'

- 1) SURVEY WAS PERFORMED WITHOUT THE BENEFIT OF A TITLE COMMITMENT
- 2) APPARENT AND VISIBLE UTILITIES WERE SHOWN ON THE MAP
- 3) NO FURTHER SEARCH WAS MADE FOR EASEMENTS
- 4) ALL BEARINGS ARE BASED UPON THE TEXAS COORDINATE SYSTEM, NAD 83 (CORS 96), TEXAS CENTRAL ZONE AS PER LEICA TEXAS SMARTNET GPS OBSERVATIONS.
- 5) THIS SKETCH IS TO ACCOMPANY A SURVEYORS FIELD NOTE DESCRIPTION.

WARNING: UNAUTHORIZED ALTERATION OF CERTIFIED MATERIAL IS FORGERY

THIS GRAPHIC WORK REPRESENTS THE RESULTS OF A SURVEY BEING PROVIDED BY MIKE W. KRIEGL RPLS, SOLELY FOR THE EXCLUSIVE USE OF THE PARTIES SHOWN HEREON AND FOR THE PURPOSE OF DELINEATING LAND BOUNDARIES. THE GRAPHIC REPRESENTATION SHOWN HEREON DEPICTS CERTAIN CONDITIONS FOUND EXISTING AS OF THE DATE OF THE ACTUAL SURVEY AND IS LIMITED TO THESE CONDITIONS FOUND AT THAT TIME

Mike W. Kriegel
 Mike W. Kriegel
 Registered Professional Land Surveyor

M. POE REVOCABLE TRUST
 Volume 454, Page 613

WOOD FENCE POST