

STATE OF TEXAS

COUNTY OF CORYELL

PLAT SHOWING SURVEY OF 7.65 ACRES OF LAND BEING OUT OF THE I. S. ROBERTS SURVEY, ABSTRACT NO. 868, CORYELL COUNTY, TEXAS AND BEING THE SAME TRACT OF LAND DESCRIBED IN DEED TO GRANT DONALD RUSHTON AND WIFE, KATHERINE ANN RUSHTON PER INSTRUMENT NO. 145841, DEED RECORDS, CORYELL COUNTY, TEXAS.

1985 F. M. HIGHWAY 1690

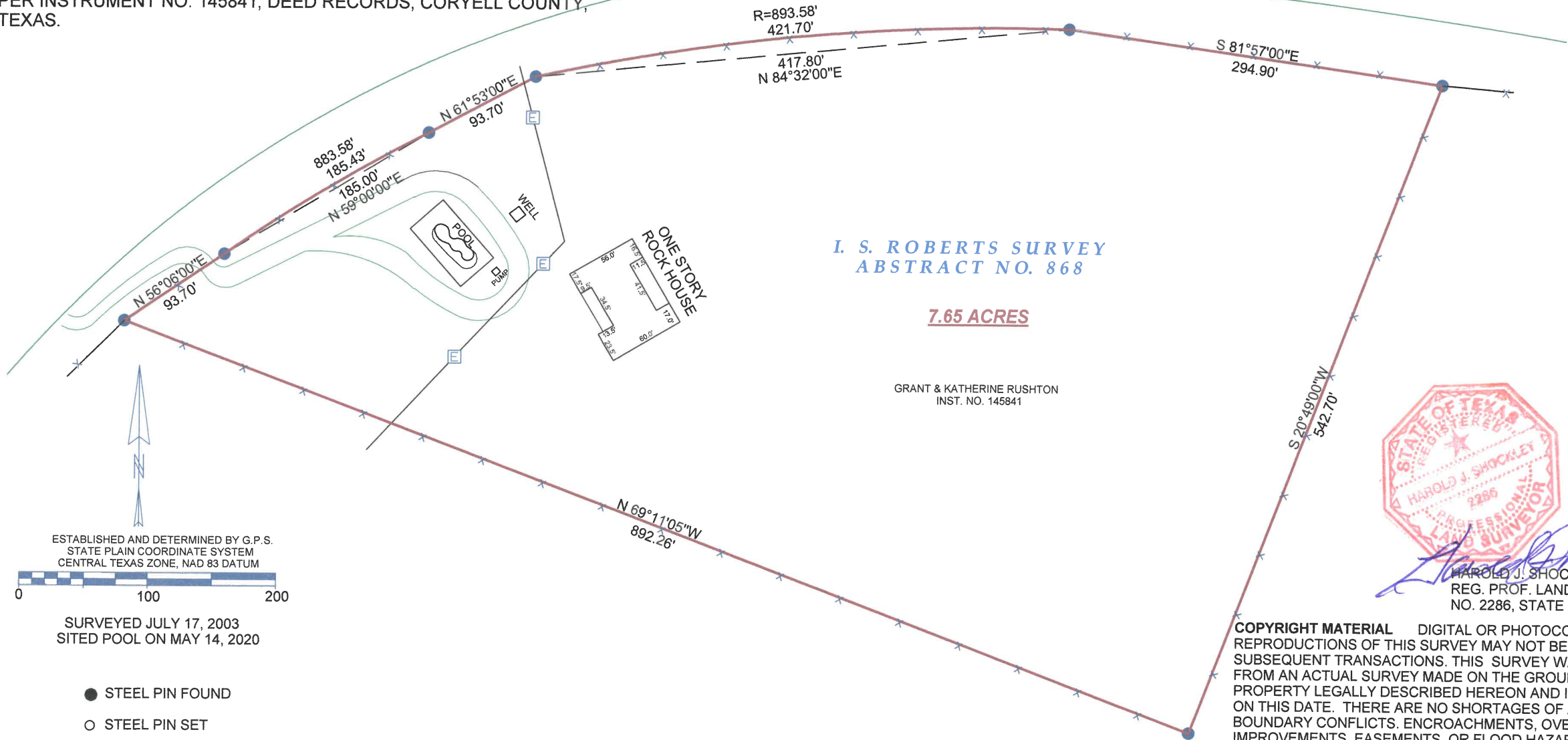

I. S. ROBERTS SURVEY
ABSTRACT NO. 868

7.65 ACRES

GRANT & KATHERINE RUSHTON
INST. NO. 145841



Harold J. Shockley
HAROLD J. SHOCKLEY
REG. PROF. LAND SURVEYOR
NO. 2286, STATE OF TEXAS

COPYRIGHT MATERIAL DIGITAL OR PHOTOCOPY REPRODUCTIONS OF THIS SURVEY MAY NOT BE USED FOR SUBSEQUENT TRANSACTIONS. THIS SURVEY WAS PREPARED FROM AN ACTUAL SURVEY MADE ON THE GROUND OF THE PROPERTY LEGALLY DESCRIBED HEREON AND IS CORRECT ON THIS DATE. THERE ARE NO SHORTAGES OF AREA, CONFLICTS BOUNDARY CONFLICTS, ENCROACHMENTS, OVERLAPPING OF IMPROVEMENTS, EASEMENTS, OR FLOOD HAZARDS, AND THAT SAID PROPERTY HAS ACCESS TO AND FROM A DEDICATED PUBLIC ROAD, EXCEPT AS SHOWN IN THE PLAT.

SHOCKLEY SURVEYING
200 S. RICE, HAMILTON, TEXAS 76531
PH 254-386-8580
FIRM NO. 10050500

ESTABLISHED AND DETERMINED BY G.P.S. STATE PLAIN COORDINATE SYSTEM CENTRAL TEXAS ZONE, NAD 83 DATUM

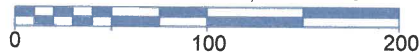

SURVEYED JULY 17, 2003
SITED POOL ON MAY 14, 2020

- STEEL PIN FOUND
- STEEL PIN SET

NOTE: THE PLAT AND ATTACHED FIELD NOTES WAS PRODUCED WITH A LIMITED TITLE SEARCH TO DETERMINE THE CONTIGUOUS OWNERS AND EASEMENTS. OTHERS MAY EXIST AND EFFECT THIS SURVEY.

ALL LAND AREA SURVEYED HEREIN APPEARS TO LIE ABOVE THE FLOOD PLAIN FOR THE I. S. ROBERTS SURVEY.