

1930

EXHIBIT A

CHRISTIAN SMITH SURVEY, A-50
SAN JACINTO COUNTY, TEXAS

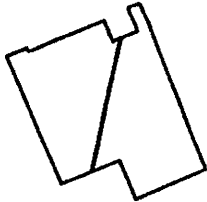

VICINITY MAP
N.T.S.

TXSJ0010.22
ONEOK NGL PIPELINE, L.L.C.,
A DELAWARE CORPORATION
14.81 ACRES
CLERK'S FILE NO. 08-2869, PG. 11676
AND CLERK'S FILE NO. 08-2870, PG. 11680



Scale: 1" = 600'

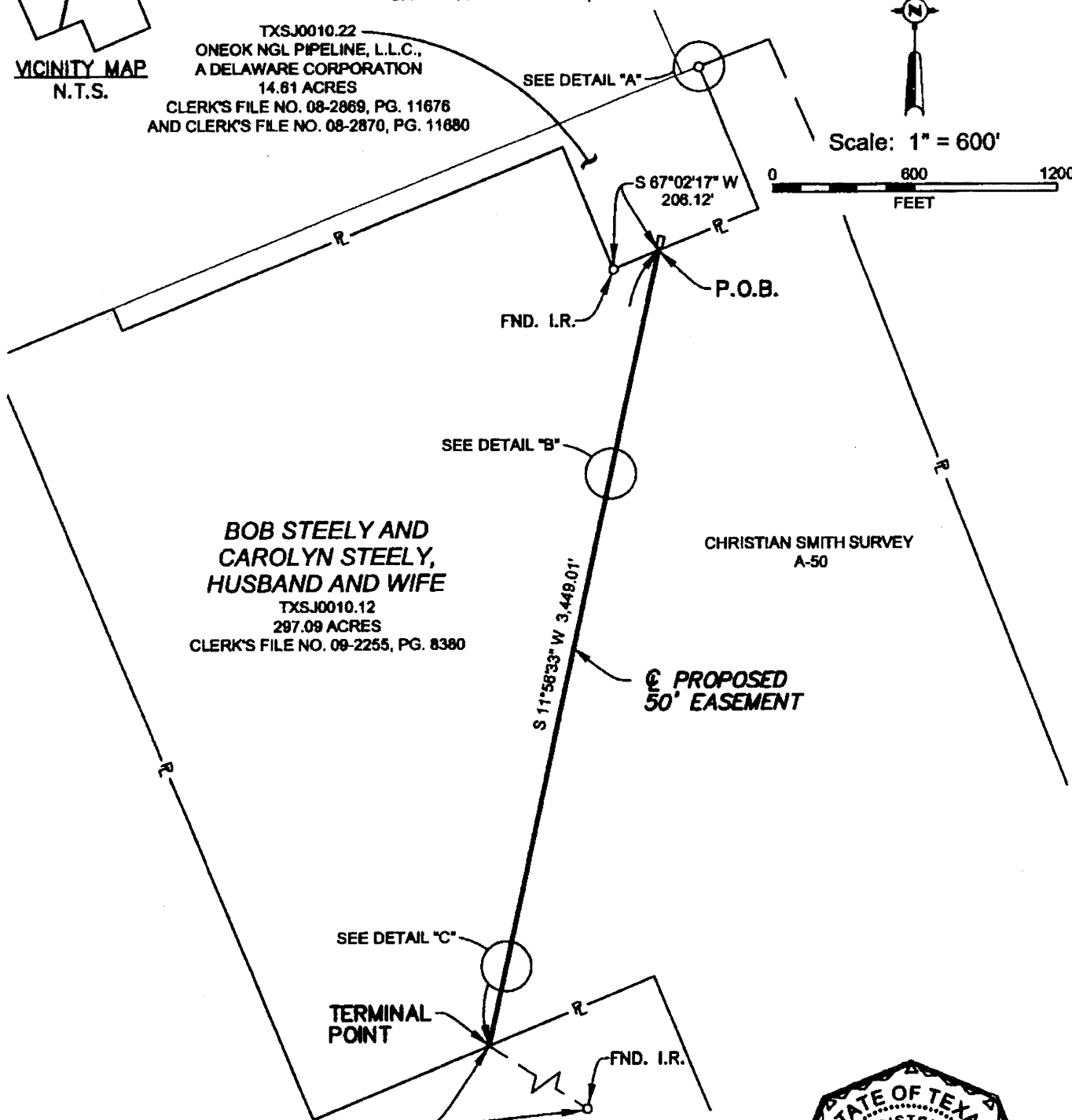

**BOB STEELY AND
CAROLYN STEELY,
HUSBAND AND WIFE**
TXSJ0010.12
297.09 ACRES
CLERK'S FILE NO. 09-2255, PG. 8380

CHRISTIAN SMITH SURVEY
A-50

**PROPOSED
50' EASEMENT**

SEE DETAIL "C"

TERMINAL
POINT

S 58°51'35" E
1297.47'

TXSJ0010.13
ROBERT R. SULLIVAN AND WIFE,
IDA L. SULLIVAN
74.194 ACRES
CLERK'S FILE NO. 00-2164, PG. 7715

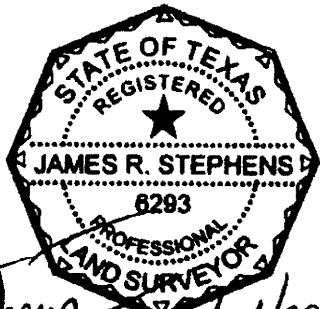

James R. Stephens
JAMES R. STEPHENS
REGISTERED PROFESSIONAL LAND SURVEYOR
NO. 8293
10/24/2012

- TOTAL LENGTH: 3,449.01 FEET = 209.03 RODS
- PERMANENT EASEMENT (3.97 AC.)
- TEMPORARY WORK SPACE (1.99 AC.)
- ADDITIONAL TEMPORARY WORK SPACE (0.74 AC.)

NOTES:
 1. BEARINGS BASED ON UTM ZONE 14, NAD 83, DERIVED FROM GPS OBSERVATIONS.
 2. SURVEYOR HAS MADE NO INVESTIGATION OR INDEPENDENT SEARCH FOR EASEMENTS, ENCUMBRANCES, OR ANY OTHER FACTS THAT AN ACCURATE AND CURRENT TITLE SEARCH MAY DISCLOSE.
 3. UNITS ARE U.S. SURVEY FEET.
 4. THIS IS AN EASEMENT DRAWING AND IS NOT INTENDED TO REPRESENT A BOUNDARY SURVEY.
 5. INFORMATION DEPICTED HEREON IS BASED ON A SURVEY FOR THE DETERMINATION OF: ESTABLISHING A BASELINE FOR MAPPING, PARTICULAR TOPOGRAPHIC FEATURES, LOCATING NECESSARY PIPELINES FOR DESIGN AND EASEMENTS ACQUISITION.



ONEOK
STERLING III PIPELINE
A SUBSIDIARY OF ONEOK PARTNERS

TXSJ0010.12
BOB STEELY AND CAROLYN STEELY, HUSBAND AND WIFE

SCALE: 1" = 600'	DRAWN BY: JBS 10/18/12	REV. 0
 <p>L.W. Survey Co. 8400 N. Stem Mountain Pkwy W., Suite 100 Houston, TX 77064</p>	<p>STERLING III PIPELINE SAN JACINTO COUNTY, TEXAS</p>	<p>SHEET 1 OF 2</p>