

THE STATE OF TEXAS

LAMPASAS, TEXAS

Plat showing survey of 43.33 acres of land out of the Priscilla Kirk Survey, Patent No. 256, Vol 42, Lampasas County, Texas.

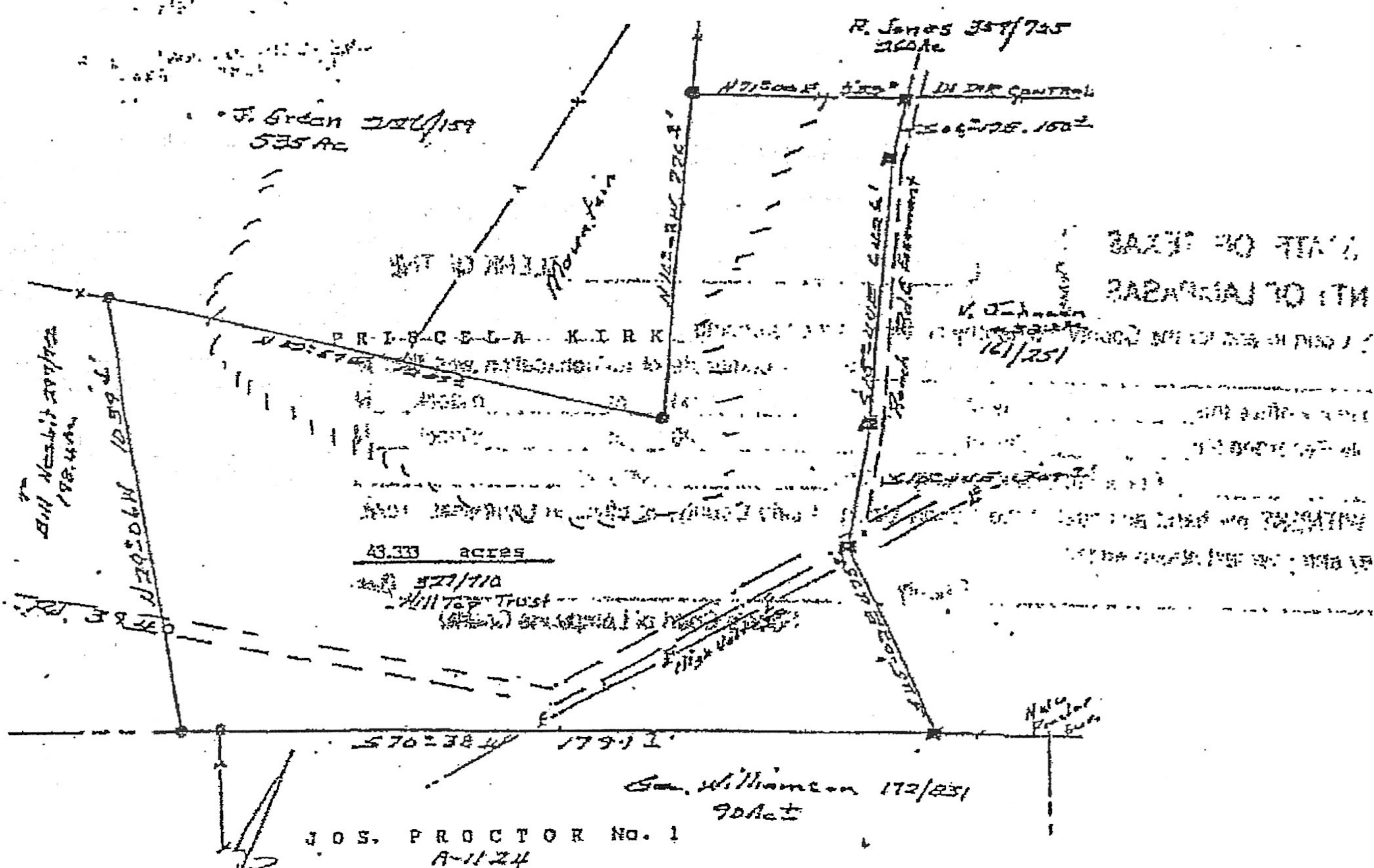

Scale 1" = 300'
7 may 2004
• Steel Pins Found
• Steel Post found



Harold J. Shuckley
Harold J. Shuckley
Registered Prof. Land surveyor
No. 2286 of Texas

W. J. Proctor
W. J. Proctor