

CORYELL COUNTY

800 E. MAIN STREET, Suite A
GATESVILLE, TX 76528
Phone: (254) 865-5911
Fax: (254) 865-2040

AEROBIC

PERMIT TO OPERATE

On-Site Sewage Facility (OSSF)

Permit #: 3731

Location: 3346 FM 139, GATESVILLE TX 76528

Block: Lot

Owner: KIRK, JOSH

Mailing address: 9006 Willow Springs Conroe TX 77302

Checklist: Inside City Limits? YES NO

Size of Tank Required: 360 gal. TREAT Required Drain Field Area: 3750 sq. ft.

Size of Tank Installed: 500 gal. TREAT Actual Drain Field Area: 3961 sq. ft.

Manufacturer: PRO-FLO Model #: 500 SLPT 2 Serial # 20870

Any modifications to the structure, system components, or changes of ownership may require a new permit. The owner must notify the Coryell County Designated Representative of the aforementioned changes.

Installer certifies by this signature that this OSSF is installed in full compliance with all current state and county regulations.

[Signature] License # 26989 Date 10-19-17
Signature of Installer License # Date

LICENSE TO OPERATE this facility is hereby granted to the owner. This license simply grants permission to operate this facility; it does not guarantee its successful operation. Routine maintenance and proper functioning are the sole responsibility of the owner. KEEP THIS LICENSE with important papers. You will need it when selling your house or if a malfunction occurs.

THIS LICENSE REMAINS in effect until such time as there is evidence that this facility is not operating properly and may constitute a threat to the health of the people of Coryell County and surrounding areas. This serves to notify all persons that an OSSF owned by the above named property owner has satisfied design, construction and installation requirements set forth by Coryell County and the Texas Commission on Environmental Quality (TCEQ). This Coryell County OSSF Original Permit is issued for the operation of the above identified on-site sewage facility, not to exceed 240 gallons per day.

All aerobic systems require ongoing maintenance and a copy of the maintenance contract must be provided to this office. All manufacturer's maintenance requirements must be maintained.

Additional Information: _____

[Signature] License # 30626 Date 10.19.17
County Designated Representative License # Date

20 Oct - ORIGINAL MAILED TO HOMEOWNER 2017

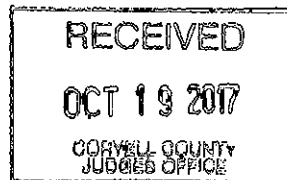

*To INSTALLER ✓
CONTRACT ✓*

OSSF FOR RESIDENCE AT: 3346 CR 139 GATESVILLE, TX 3431

Tract Size: 100.0 Acres J. Clift SUR ABS 154 Coryell County, Texas
 PROP ID: 101735 DEED: 2956648



RECEIVED
 OCT 16 2017
 CORYELL COUNTY
 CLERK'S OFFICE

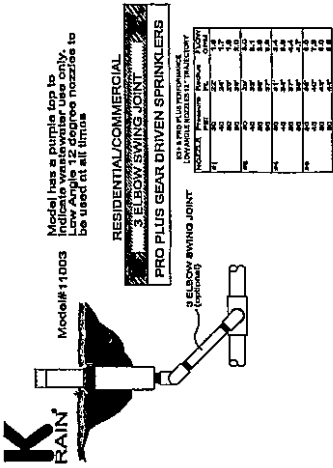

3 DISCHARGE NOZZLES STA-RITE DOMINATOR MODEL 20D0M05121 4" SUBMERSIBLE PUMP

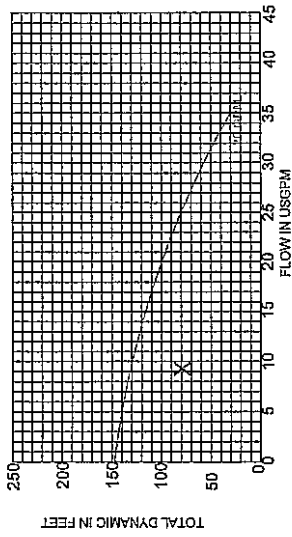

4 PUMP PERFORMANCE CURVE

Surface Irrigation System Sizing					Pump Selection				
Deposited Area:	3 BEDROOM HOUSE	Flow Rate:	3.50 GPM	Head:	150 FT	Flow Rate:	3.50 GPM	Head:	150 FT
Living Space:	300 SQFT LIVING AREA	Area:	300 SQFT	Head:	150 FT	Flow Rate:	3.50 GPM	Head:	150 FT
Flow Rate:	3.50 GPM	Area:	300 SQFT	Head:	150 FT	Flow Rate:	3.50 GPM	Head:	150 FT
Area:	300 SQFT	Head:	150 FT	Flow Rate:	3.50 GPM	Head:	150 FT	Flow Rate:	3.50 GPM
Head:	150 FT	Flow Rate:	3.50 GPM	Head:	150 FT	Flow Rate:	3.50 GPM	Head:	150 FT
Flow Rate:	3.50 GPM	Head:	150 FT	Flow Rate:	3.50 GPM	Head:	150 FT	Flow Rate:	3.50 GPM
Head:	150 FT	Flow Rate:	3.50 GPM	Head:	150 FT	Flow Rate:	3.50 GPM	Head:	150 FT
Flow Rate:	3.50 GPM	Head:	150 FT	Flow Rate:	3.50 GPM	Head:	150 FT	Flow Rate:	3.50 GPM
Head:	150 FT	Flow Rate:	3.50 GPM	Head:	150 FT	Flow Rate:	3.50 GPM	Head:	150 FT

5 SYSTEM SIZING CHART

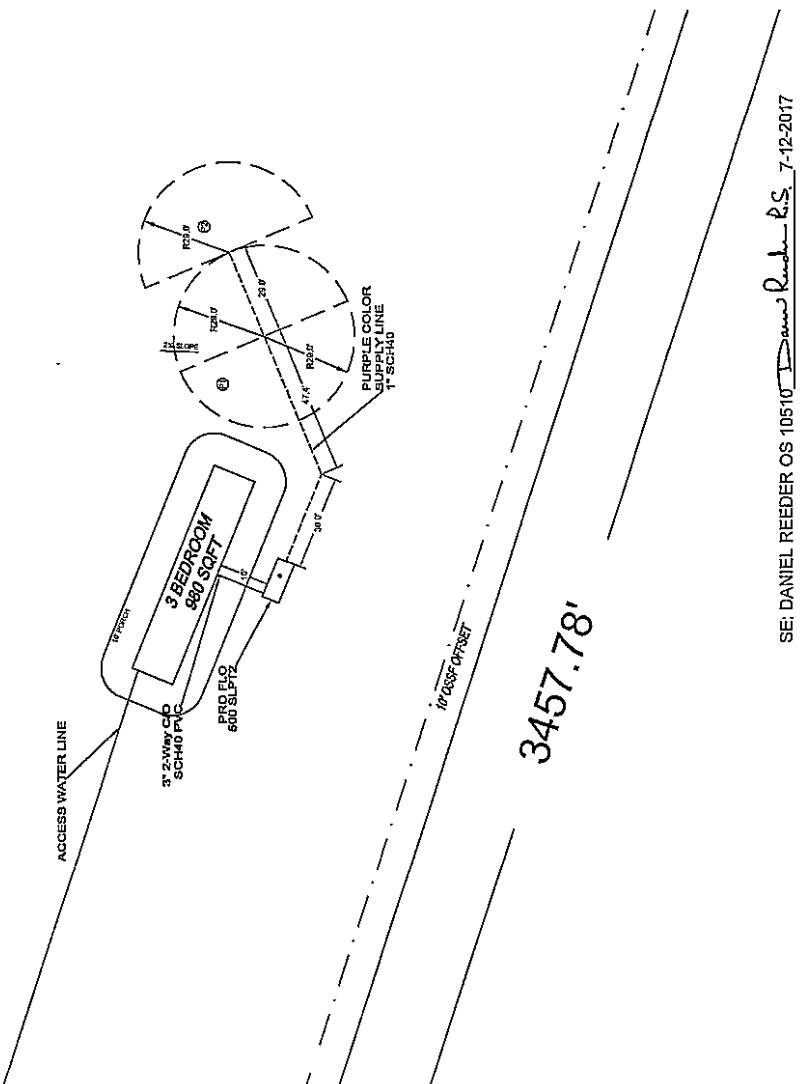

2 SYSTEM LAYOUT

SE: DANIEL REEDER OS 10510 *Daniel Reeder P.S.* 7-12-2017

PREMIER ONSITE DESIGN SERVICE
 4045 TRIBUTE LN, BELTON, TEXAS 76513
 (254) 394-2039 E-MAIL premieronstite@embarmail.com

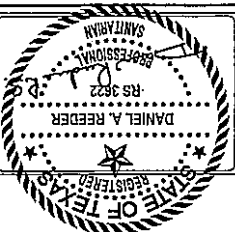

SCALE: 1"=40'
 Date: 7-18-2017
 File: 3346_CR139
 drawn by: DR